

WESTERN
ASSOCIATION
OF WOMEN
HISTORIANS
ONSITE PROGRAM

42nd Annual Conference



University of Puget Sound
May 20 - May 23, 2010





WELCOME

Welcome to the 41st Conference of the Western Association of Women Historians. Since our founding meeting in June 1969 at the Asilomar Conference Grounds in Pacific Grove, California, the WAWH has met yearly throughout the west, from San Diego to Vancouver, Santa Monica to Phoenix.

Our conferences showcase the latest historical research in a friendly and collegial atmosphere. Papers stretch around the globe, from Asia, Latin America, Europe, and the Middle East, to North America, spanning from the Medieval era to the close of the twentieth century. The largest number of papers explore gender and women's history, from love, motherhood, health, abortion politics, and the arts including quilts and sonnets, Martha Graham, Dolly Parton, and lots more. Although we often see the WAWH as the yearly western Berkshire Conference of Women's Historians or the in-between Berks, sessions also cover exciting work on ethnicity, race, religion, and empire, as well as panels on professional concerns and public history. We are pleased to honor Stanford historian, Estelle B. Freedman with a panel of her students, colleagues, and friends. Highlighting our honoree is the keynote speaker, Estelle's first graduate student, professor Joanne Meyerowitz.

Puget Sound is a liberal arts college nestled in a surrounding residential neighborhood in Tacoma's North End. The campus will be quiet during the week in which WAWH conferees are there, because Commencement will have occurred the previous weekend. The weather in late May can be seasonably warm and sunny, seasonably overcast and cool, or a mixture. In any event, conditions should be pleasant and the conference sessions lively.

Enjoy the convivial spirit in a relaxed and professional surrounding, whether at the Washington State History Museum or meals with old and new friends. Come join us for intellectual exploration and networking at the WAWH Conference where participants and attendees alike make and maintain academic friendships.

Carole Srole
President, WAWH

WAWH EXECUTIVE BOARD 2009-2010

Carole Srole
President

Gayle Gullett
President-Elect

Amy Essington
Executive Director

Lois Nettleship
Treasurer

Sandra Dawson
Secretary

Brittany Ferry
Networker Editor

Karissa Haugeberg
Graduate Student Representative (2008-2010)

Andrea Thabet
Graduate Student Representative (2009-2011)

Lois Huneycutt
Founders' Dissertation Fellowship Chair

Carolyn Lewis
Judith Lee Ridge Article Prize Chair

Lynn Sacco
Barbara Penny Kanner Award Chair

Hend Gilli-Elewy
Sierra Book Prize Chair

Margaret Jacobs
Gita Chaudhuri Prize Chair

Paiyi Hoikkala
Graduate Student Conference Paper Prize Chair

Carol Gold
Immediate Past President

Nancy Page Fernandez and Kathleen Kennedy
2010 Program Co-chairs

Kimberly Jensen
2010 Local Arrangements

**GENERAL CONFERENCE INFORMATION—
PRE-REGISTRATION**

Pre-Registration

Current members will receive a registration form in the mail.

A printable registration form to mail in
is available online at www.wawh.org.

If you have any questions, contact:
Amy Essington at amyessington@wawh.org

Or

WAWH

3242 Petaluma Avenue
Long Beach, CA 90808-4249

**PRE-REGISTRATION IS DUE
THURSDAY, APRIL 8, 2010.**

Late pre-registration will not be accepted.
Registration will be open during the conference.
Accommodations and meal tickets may not be available.

Cancellation Policy

Full refunds will be issued for cancellations
received by Amy Essington at amyessington@wawh.org
by April 29, 2010, at 5pm.
Refunds of any amount will not be issued thereafter.

**GENERAL CONFERENCE INFORMATION—LODGING
RESIDENTIAL HALL OPTION**

For dorm accommodations, attendees should use the WAWH pre-registration form for lodging.

Trimble Hall, Puget Sound University

Trimble Hall suites are arranged with four to six single bedrooms, a shared living room, kitchenette (including refrigerator and microwave), and one or two bathrooms. Each bed will be made up with linens, blankets and a pillow prior to your arrival. Enough bath towels, hand towels and washcloths for the length of the stay will be provided in your bedroom. You may request additional towels by calling the Conference Services office. Wireless internet is available.

Those staying in the dorm are required to purchase breakfast and lunch during their stay. The required meals are included on the pre-registration form in the lodging price for each night.

There is a two-night minimum stay.

Rates Include:
Wireless Internet
Telephone with local Calls
24 hour security
Free parking on campus

University of Puget Sound Address:
1500 N. Warner
Tacoma, WA 98416
<http://www.pugetsound.edu/>

Individuals needing assistance or special accommodation to fully participate in the program or those with food allergies should contact the WAWH, who in turn will notify the University Puget Sound of requests.

**GENERAL CONFERENCE INFORMATION—LODGING
HOTEL OPTION**

For hotel accommodations, attendees should make their own lodging arrangements directly with the hotel.

Hotel Murano

1320 Broadway Plaza
Tacoma, Washington 98402
Hotel: 253-238-8000
Reservations: 888-862-3255
www.hotelmuranotacoma.com

Rate - \$145 plus 14.3% tax
Mention “WAWH” for the group rate
Unreserved rooms in the block will be released on April 30, 2010.

Hotel Murano Parking
\$15/day onsite self-parking; \$18/day valet parking

The University of Puget Sound is about
2.6 miles from the Hotel Murano

Courtyard by Marriott Tacoma Downtown

1515 Commerce Street
Tacoma, Washington 98402
Hotel: 253-591-9100
Reservations: 800-321-2211
<http://www.marriott.com/hotels/travel/seatd-courtyard-tacoma-downtown/>

Rate- \$139 plus 13.5% tax
Mention “WAWH” for the group rate
Unreserved rooms in the block will be released on May 1, 2010.

Courtyard by Marriott Parking
\$10/day off-site self-parking (across the street); \$14/day valet parking

The University of Puget Sound is about
2.8 miles from the Courtyard by Marriott

GENERAL CONFERENCE INFORMATION—DIRECTIONS

The conference will be held at the University of Puget Sound.
<http://www.pugetsound.edu/about/campus--the-northwest/campus-map/>

Parking at University of Puget Sound is free.

Bus routes can be found at
http://tripplanner.piercetransit.org/cgi-bin/itin_page.pl

Travel to the University of Puget Sound from the SeaTac Airport
Getting to downtown Tacoma hotels or to the University of Puget Sound campus from Seattle-Tacoma International Airport is best accomplished by Shuttle Express shared van. Make reservations online at <http://www.shuttleexpress.com/> or call 425-981-7000. The current cost for one person one way from SeaTac Airport to campus is \$32.00 including tax; for roundtrip, the cost each way is \$27.00 including tax. Walk-up arrangements on site are also available, although reservations have priority. To access van service at the airport, follow the Ground Transportation signs leading to the 3rd Floor of the Parking Garage. From Baggage Claim in the Terminal go up to the cross bridge on the 4th Floor, to the Parking Garage. Once you are there, go down to the 3rd Floor by escalator or elevator and find the Shuttle Express booth. Shuttle Express Town Car service is also available.

The Port of Seattle website for SeaTac Airport <http://www.portseattle.org/seatac/ground/shuttlebus.shtml#schedule/> has a full range of airport transportation, including taxis.

A taxi from the airport to campus or downtown may run upwards of \$60.00 excluding tip.

The Puget Sound University website has a valuable section about transportation to campus: <http://www.pugetsound.edu/about/visiting-puget-sound/transportation/>. It lists websites and telephone numbers for all types of transportation (without cost estimates).

2010 CONFERENCE SCHEDULE SUMMARY

Thursday May 20th

3:00 pm-5:00 pm Executive Committee Board Meeting

5:00 pm-7:00 pm Registration

6:00 pm-8:00 pm Reception and Program– Washington State
History Museum, Downtown Tacoma

Friday May 21st

7:00 am-9:00 am Breakfast

8:00 am-5:00 pm Registration and Book Exhibit

9:00 am-11:00 am Session I: Keynote

11:30 pm-1:30 pm Lunch

1:30pm-3:00 pm Session II

3:30 pm-5:15 pm Session III

5:30 pm-6:30 pm Reception

7:00 pm-8:00 pm Dinner

8:00 pm-10:00 pm Evening Activity

Saturday May 22nd

7:00 am-9:00 am Breakfast

8:00 am-5:00 pm Registration and Book Exhibit

8:30 am-10:00 am Session IV

10:30 am-12:00 pm Session V

12:00 pm-1:30 pm Lunch

1:30 pm-3:00 pm Session VI

3:30 pm-5:00 pm Session VII

5:30 pm-6:30 pm Business Meeting

7:00 pm-9:00 pm Awards Banquet

THURSDAY, MAY 20—PRE-SESSION ACTIVITIES

3:00 pm-5:00 pm Executive Committee Board Meeting

Location: Wheelock 106/108

5:30 pm-7:00 pm Registration

Location: Wheelock Foyer

6:00 pm-8:00 pm Welcome Reception

Food will include substantial hors d'oeuvres and a no-host bar.

Ticket required.

7:00 pm – 7:30 pm Program

Admission free and open to the public

“Women’s Votes, Women’s Voices:

Washington State Woman Suffrage Centennial, 1910-2010”

Shanna Stevenson, Coordinator of the

Washington Women’s History Consortium

<http://www.washingtonwomenshistory.org/>

This event coincides with Tacoma’s “Third Thursday” in which many nearby museums and galleries are open in the evening with free admission. See <http://www.artwalktacoma.com/>

Location: Downtown Tacoma

Washington State History Museum

1911 Pacific Avenue, Tacoma, WA 98402

The Washington State History Museum is about:

3 miles from the University of Puget Sound

0.5 miles from the Hotel Murano

0.4 miles from the Courtyard by Marriott

A shuttle will be available between the University of Puget Sound and the Washington State History Museum for this event.

There are several parking lots adjacent to the Washington State History Museum. Parking is \$4.50 for up to 3 hours.

For parking information and maps go to: <http://www.washingtonhistory.org/wshm/parking.aspx>

FRIDAY, MAY 21—MORNING ACTIVITIES

7:00 am– 9:00 am Breakfast

Ticket required.

Location: Wheelock– Cafeteria

8:00 am–5:00 pm Registration

Location: Wyatt Foyer

8:00 am–5:00 pm Booksellers

Location: Wyatt 107

Keynote 9:00 am– 11:00 am

Welcome

Ronald R. Thomas

President, University of Puget Sound

Welcome and Introduction

Carole Srole, California State University, Los Angeles

WAWH President

What's WID? Feminism Meets Foreign Assistance in the 1970s

Joanne Meyerowitz

Professor of History and American Studies

Yale University

Location: Wheelock– Rotunda

11:30 pm– 1:30 pm Lunch

Ticket required.

Location: Wheelock– Cafeteria

FRIDAY, MAY 21—SECTION II: 1:30 PM-3:00 PM

1. Estelle Freedman: Scholar, Teacher, Advocate, Friend

Chair: Nancy Page Fernandez, California State University, Fullerton

Elaine Tyler May, University of Minnesota
Lois Helmbold, University of Nevada, Las Vegas
Vicki Ruiz, University of California, Irvine
Peggy Pascoe, University of Oregon

Response: Estelle Freedman, Stanford University

Comments from the Audience

Location: Wyatt 101

2. Religion and Transformation

Chair: Laurie Hochstetler, Western Washington University

The Politics of Self-Representation: Spiritual Legitimacy & Female
Authority in Eighteenth-Century American Quakerism
Shannon Huggins, Auburn University

“Let’s all go to San Juan”: Modernization and the
Transformation of Religious Practices at the August Fiestas
in San Juan de los Lagos, Mexico, 1940-1972
Christina Heisser, Indiana University

Charmed Lives: Charms and Amulets in Ethnic Urban America
Wendy Rouse Jorae, California State University, Sacramento

Comment: Lipi Turner-Rahman, Washington State University

Location: Wyatt 109

FRIDAY, MAY 21—SECTION II: 1:30 PM-3:00 PM

3. *Gender and Medieval Institutions: Intersections and Reactions*

Chair: Corliss K. Slack, Whitworth University

Women and the Crown in Angevin England
RaGena DeAragon, Gonzaga University

Gender Construction and Voice in “The Wife’s Lament”
Melissa Sprenkle, Whitworth University

On Women in the Mongol Court: The Role of
Baghdad Khatun during the Fall of the Ilkhanid State
Hend Gilli-Elewy, California State Polytechnic University, Pomona

Comment: Corliss K. Slack

Location: Wyatt 206

4. *Global Perspectives on Power, Politics and Public Opinion*

Chair: Pui-Yan Lam, Eastern Washington University

The Politics of “Madness” in Japan’s Early Modern Period
Diana E. Wright, Western Washington University, Bellingham

Ignorance that Kills:
Motherhood, Medicine and the Francoist State, 1939-1970
Allison E. Salazar, University of California, Irvine

Creating the Other Unattainable Femininity:
The Media Portrayal of Lin Huiyin in 1990s China
Huikue Wen, Willamette University

Comment: Kristin Edquist, Eastern Washington University

Location: Wyatt 307

FRIDAY, MAY 21—SECTION III: 3:30 PM-5:15 PM

5. Independent Women as Public Innovators

Chair: Philip Ethington, University of Southern California

Evangeline Booth: Religious Leader, Entertainer and Innovator
Jacqueline Brown, Concordia University

The Art of Being a Modern Woman:
How Hildreth Meiere Sculpted an Unconventional Life
Monica Fitzgerald, Saint Mary's College of California

Comment: Philip Ethington

Location: Wyatt 101

6. Gender and Work in Theory and Practice

Chair: Linda Schott, Fort Lewis College

Can Gender Theory Bring Women Justice?
Michelle Kuhl, University of Wisconsin, Oshkosh

The Work of Friendship: A Case Study of Working-Class Women as
Political Activists in the Communist Party of Canada, 1918-1954
Anne Toews, Simon Fraser University

Hair Care and Civil Rights: Interracial Activism and the Beauty
Industry in Post-War Portland, 1945-1955
Christin Lee Hancock, University of Portland

The "Old Guard" and Equal Employment Opportunity:
Women Managers at the Boeing Company, 1950-1989
Polly Myers, Western Washington University

Comment: Eileen Boris, University of California, Santa Barbara

Location: Wyatt 109

FRIDAY, MAY 21—SECTION III: 3:30 PM-5:15 PM

***7. Gender in 20th Century Latin American History:
Economics, Politics, and Culture***

Chair: Ricardo Lopez, Western Washington University

Women on the Move: Gender and Immigration Trends at the
Colombo-Venezuela Border, 1970-1998

Dorana Lopez, University of Arizona

Leveling the Playing Field? The Gendered Politics of
Sports and Recreation during the Popular Unity Era in Chile

Erika Korowin, University of Arizona

Crossing Over: Politics and Gender in Southern Mexico's Guatemalan
Refugee Population in the Wake of Guatemala's Counterinsurgency War

Rachael L. Ronald, University of Arizona

Modernity in Black and White: Alice Brill's Sao Paulo Photographs

Danielle Hurd, Brigham Young University

Comment: Ricardo Lopez

Location: Wyatt 206

8. Reforming Education Inside and Outside the Classroom

Chair: Barbara Molony, Santa Clara University

Education For and By Women: Trans-Pacific Linkages for Japanese
Women's Higher Education in the Early Twentieth Century

Febe D. Pamonag, Western Illinois University

Normal Schools of the Pacific Northwest: The Impact of Extra-Curricular
Activities on Women Students at Teacher Training Institutions, 1890-1917

Karen J. Blair, Central Washington University

Constructing Home Economics in Imperial Japan

Yukako Tatsumi, University of Maryland, College Park

Service-Sector Training and the Rhetoric of Direct Democracy:
A Case Study of Two Washington State High Schools, 1958-1983

Kathleen Nuzum, Western Washington University

Comment: Barbara Molony

Location: Wyatt 307

FRIDAY, MAY 21—SECTION III: 3:30 PM-5:15 PM

***9. Survivor Academia: A Roundtable on
the First Ten Years of Your Career***

Moderator: Shirley J. Yee, University of Washington

Scheduling for Meeting Career Objectives
Georgia Mickey, California State Polytechnic University, Pomona

The First Book: A Report from the Trenches
Eileen V. Wallis, California State Polytechnic University, Pomona

Technology in Teaching: Is it Worth Your Time?
Anne Wohlcke, California State Polytechnic University, Pomona

Mentoring and Managing the Development
of Early-Career Faculty Members
Shirley J. Yee, University of Washington

Comments from the Audience

Location: Wyatt 305

FRIDAY, MAY 21—EVENING ACTIVITIES

5:30 pm– 6:30 pm Reception

All are welcome.

Location: Wyatt Patio

7:00 pm-8:00 pm Dinner

Ticket required.

Location: Wheelock– Rotunda

8:00 pm– 10:00 pm Evening Activity

All are welcome.

Location: Trimble Forum

SATURDAY, MAY 22— MORNING ACTIVITIES

7:00 am– 9:00 am Breakfast

Ticket required.

Location: Wheelock– Cafeteria

SATURDAY, MAY 22—SECTION IV: 8:30 AM-10:00 AM

10. *Writing History Through the Arts*

Chair: Susan Wladaver-Morgan, Portland State University

Solving the Riddle in the Mysterious
Dedication to Shakespeare's Sonnets 1609
Helen Heightsman Gordon, Bakersfield College

Noting Power: The Role of Music
in Gendering Early Modern Elite Social Norms
Laurie Turner, Washington State University, Pullman

Appropriating Power: Displays of Wealth in the Portraits of
William Hogarth and Thomas Gainsborough
Jayme Yahr, University of Washington, Seattle

Comments from the Audience

Location: Wyatt 101

11. *Women Settling the Nation*

Chair: Margaret D. Jacobs, University of Nebraska, Lincoln

Profiles in Courage: The Early History of the Holy Humility
of Mary Sisters and their Founders
Anne York, Youngstown State University

"I wonder when we'll be in civilization again:"
Women, Alaska and the Travel Diary of Cinthia "Addie" Rieck
Lillian Misel, University of Alaska, Fairbanks

Comment: Margaret D. Jacobs

Location: Wyatt 109

SATURDAY, MAY 22—SECTION IV: 8:30 AM-10:00 AM

12. *Women Organizing for Change*

Chair: Karen Anderson, University of Arizona

Women in the 1968 Eugene McCarthy Campaign
Mary Linehan, University of Texas, Tyler

Where Feminism is a Dimension of Humanism:
The National Alliance of Black Feminists and Black Power
Ashley Farmer, Harvard University

That Mess at Berkeley: The Filthy Speech Movement,
SUAC, Ronald Reagan and the Politics of Sex
Leah Deane, University of Texas, Austin

Comment: Karen Anderson

Location: Wyatt 206

13. *American Girls' Cultures and the Politics of Public Space*

Chair: Renee Sentilles, Case Western Reserve University

From Kitchens to Street Corners: Spaces of Gender and Enterprise
in the Girl Scout Cookie Program of the 1920s and 1930s
Denise Goerisch, San Diego State University
and University of California, Santa Barbara

Girlhood and Public Violence in Post World War II America
Jennifer Helgren, University of the Pacific

“A Little Women’s Libber in the Room”:
American Girls and Public Space in the 1970s
Leslie Paris, University of British Columbia

Comment: Lynn Sacco, University of Tennessee, Knoxville

Location: Wyatt 307

SATURDAY, MAY 22—SECTION V: 10:30 AM-12:00 PM

14. *Prescribing Femininity: Reading, Writing, and Spinning*

Chair: Carol Gold, University of Alaska, Fairbanks

“For the Education of her Lover”:

Love and the Discourse of Gender in the Italian Enlightenment
Maritere Lopez, California State University, Fresno

“The Lovely Female Reader”: Gendered Prescriptions
and Nationalist Messages Made Possible by the

‘Day of the Book’ in Weimar, Germany
Kara L. Ritzheimer, Oregon State University

Angels or Insects: Silkworms, Sericulture and Women’s
Moral Improvement in Antebellum America
Monique Bourque, Willamette University

Comment: Carol Gold

Location: Wyatt 101

15. *Unconventional Women in the Arts*

Chair: Leslie Friedman, Fromm Institute, University of San Francisco

Dreams of Asia: Li Koran in Film, Fiction and Memoir
Ronald P. Loftus, Willamette University

Dolly Parton, Folk Feminist:

Embodying Feminism in a Push-Up Bra and Heels
Amy Peloff, University of Washington, Seattle

Comment: Leslie Friedman

Location: Wyatt 109

SATURDAY, MAY 22—SECTION V: 10:30 AM-12:00 PM

**16. *Women's History Trails and Walking Tours:
New Initiatives and Model Projects***

Chair: Allyson Brooks,
Washington State Department of Archaeology and Historic Preservation

The National Collaborative for Women's
History Sites Women's History Trails Initiative
Mary S. Melcher, Arizona Women's Heritage Trail

The Votes for Women Trail and "Places Where Women Made History"
Travel Itinerary: National Park Service Initiatives for Women's History
through the National Women's Rights History Act of 2009
Vivien E. Rose, Women's Rights National Historical Park,
Christine Avery, National Parks Service will read the paper.

Creating a Local Women's History Trail:
Ideas from Olympia, Washington
Shanna Stevenson, Washington State Historical Society/Washington
Women's History Consortium

Comment: Allyson Brooks

Location: Wyatt 206

**17. *Constructing and Contesting Legitimate and Illegitimate
Motherhood in Nineteenth and Twentieth Century America***

Chair: Torrie Hester, Roanoke College

Baby Killers in Antebellum America:
Legal Responses to Murderous Mothers
Felicity Turner, Duke University

Babies in the Witness Box:
Out-of-Wedlock Maternity on Trial in Nineteenth-Century Illinois
Melissa Hayes, Northern Illinois University

Who was the Modern Pregnant Woman? Public Discussions and
Performances of the Modern Pregnancy, 1900-1950
Cheryl Lemus, Northern Illinois University

Comment: Carolyn Herbst Lewis, Louisiana State University

Location: Wyatt 307

SATURDAY, MAY 22—SECTION V: 10:30 AM-12:00 PM

18. *Dissertations in Progress*

Chair and Moderator: Paivi Hoikkala,
California State Polytechnic University, Pomona

"Remaking Los Angeles: Culture, Urban Renewal,
and the Imagination of Public Space, 1951-1975"
Andrea Thabet, University of California, Santa Barbara

"Race, Place, and Housing:
The Struggles Over Residential De-Segregation Policy
in Los Angeles, New York City, and Chicago, 1963-1980"
Andrea Gill, University of California, Santa Barbara

Comments from the Audience

Location: Wyatt 305

SATURDAY, MAY 22—12:00 PM-1:30 PM

12:00 pm– 1:30 pm Lunch
Ticket required.
Location: Wheelock—Cafeteria

SATURDAY, MAY 22—SECTION VI: 1:30 PM-3:00 PM

**19. *Shaping Taste, Domesticating Commerce:
Case Studies from France and the United States***

Chair: Sandra Dawson, Northern Illinois University

Visualizing the Parlor in Post-Haussmann France:
Le Style Moderne or the Exception to the Rule
Anca I. Lasc, University of Southern California

“Emporium of the West”:
Empire and Domesticity on Display in Gilded Age San Francisco
Laura Ferguson, University of Michigan

“A *Fortune* for Art?” Fine Art, Corporate Capitalism,
and the Politics of Culture during the Great Depression
Isadora A. Helfgot, University of Wyoming

Comment: Sandra Dawson

Location: Wyatt 101

20. *Enterprising Women Across the Americas*

Chair: Asuncion Lavrin, Arizona State University

Performing Interracial Abolition: The Women and Children of the
New York Colored Orphans Asylum in the Marketplace
Sarah L. Gronningsater, University of Chicago

Enabling Motherhood:
Female Entrepreneurs and the Viavi “Way to Health,” 1890-1920
Natalie J. Marine-Street, Stanford University

Family Ties and Legal Loopholes:
Civil Law in the Brazilian Marketplace, 1869-1904
Kari Zimmerman, Stanford University

Comment: Edith E. Sparks, University of the Pacific

Location: Wyatt 109

SATURDAY, MAY 22—SECTION VI: 1:30 PM-3:00 PM

21. *The Politics of 1960s Counterculture*

Chair: Gretchen Lemke-Santangelo, St. Mary's College

“Hippies are given to wild, strange, exciting dress”: Gender, Race and Class
in Countercultural Self-Presentation in the 1960s

Betty Luther Hilman, Yale University

Why the Sound of the Counterculture became the Soundtrack of Dissent

Nadya Zimmerman, Cornish College of the Arts

Feather in their Hair, Flowers in their... where?

Racial and Sexual Politics as Cliotheory for the Countercultural Bloom

Rachel Barrett Martin, University of Minnesota

Comments from the Audience

Location: Wyatt 206

**22. *Teaching Gender in the Undergraduate Classroom:
The View from Area Studies—Asia***

Co-Chair and Participant: Susan Fernsebner,
University of Mary Washington

Co-Chair and Participant: Cecily McCaffrey, Willamette University

Liu Lu, Whitman College

Jennifer Neighbors, University of Puget Sound

Comment: Madeleine Yue Dong, University of Washington, Seattle

Location: Wyatt 307

SATURDAY, MAY 22—SECTION VI: 3:30 PM-5:00 PM

23. *European Women in Times of War*

Chair: Kathleen Kennedy, Western Washington University

“In those times, our ideas destined our lives”:

Memories of the Spanish Civil War

Victoria L. Enders, Northern Arizona University

The Life of Alice Juliette-Wentzinger

in Strasbourg, Alsace, 1939-1945

Nupur Chaudhuri, Texas Southern University

Women and the Extreme Right in Greater France, 1934-1940

Caroline Campbell, University of North Dakota

Comment: Kathleen Kennedy

Location: Wyatt 101

24. “*Paternalism and Honor: Women, Worldview, and Slavery*”

Chair: Pamela Stewart, Arizona State University

“An excellent home except in one respect”:

Slaveholding Women, Paternalism and Border State Slave Sales

Anne Y. Brinton, Pennsylvania State University

Women, Honor and Slavery in Caracas, 1750-1854

Sue E. Taylor, University of New Mexico

For Love or Money:

Placage Relationships in Antebellum New Orleans

Erin McCullugh Peneva, Portland State University

Comment: Susan Peabody, Washington State University

Location: Wyatt 109

SATURDAY, MAY 22—SECTION VII: 3:30 PM-5:00 PM

25. Family Values in Public Discourses

Chair: Patricia Schechter, Portland State University

“We flew into darkness”:

Citizenship and Race in the Era of Operation Babylift
Rachel Winslow, University of California, Santa Barbara

Women, Gender and Violence in the
U.S. Antiabortion Movement, 1990-1998
Karissa Haugeberg, University of Iowa

Comment: Patricia Schechter

Location: Wyatt 206

***26. Gender, Ethnicity, and Grassroots Organizing
in the Late Twentieth-Century United States***

Chair: Laurie Mercier, Washington State University, Vancouver

“This is not just some old man living in this tiny room:”
Negotiating Representations of Gender and Ethnicity
in the Fight to Save the International Hotel
Annelise Heinz, Stanford University

The Watsonville Canning Strike of 1985-1987:
Mexicana Labor Feminism, Maternalism, and Religion
Katherine Marino, Stanford University

War, Feminism and Global Sisterhood in the Vietnam Era
Caitlin Casey, Yale University

Comment: Dawn Bohulano Mabalon, San Francisco State University

Location: Wyatt 307

SATURDAY, MAY 22—EVENING ACTIVITIES

5:30 pm-6:30 pm

Business Meeting

Open to all.

WAWH members in good standing eligible to vote

Location: Wyatt 101

7:00 pm-9:00 pm

Awards Banquet

Dinner

Ticket required for meal.

Presentation of Awards and Prizes

Graduate Student Conference Paper Prize

Founders' Dissertation Fellowship

Judith Lee Ridge Prize

Barbara "Penny" Kanner Prize

Gita Chaudhuri Prize

Frances Richardson Keller-Sierra Prize

Location: Wheelock– Rotunda

WAWH AWARDS AND PRIZES

Graduate Student Conference Paper Prize

An annual prize that recognizes the outstanding paper presented by a graduate student at the annual WAWH conference. Applications are due three weeks before the conference.

Founders' Dissertation Fellowship

Fellowship of \$1,000 awarded to a doctoral student to assist with dissertation work.

Judith Lee Ridge Prize

Prize of \$400 given for the best article in the field of history published by a WAWH member. Open to all fields of history.

Barbara "Penny" Kanner Prize

Award of \$500 given for the best scholarly bibliographical and historical guide to research focused on women or gender history and autobiography in historical context. The award should reflect the craft of history as developed and interpreted in individual lives.
(Bibliographical and autobiographical awards given in alternate years).

Gita Chaudhuri Prize

An annual \$1000 prize that recognizes the best monograph about rural women, from any era and any place in the world, published by a WAWH member.

Frances Richardson Keller-Sierra Prize

Award \$1000 for the best monograph in the field of history published by a WAWH member.
Open to all fields of history.

Check <http://www.wawh.org> for detailed information on awards and prizes. Applications are due January 15.



The History Teacher

by THE SOCIETY FOR HISTORY EDUCATION

The History Teacher (ISSN: 0018-2745), currently in its 43rd Volume and published quarterly, is an informative and inspirational journal with peer-reviewed articles and reviews from educators, researchers, and administrators addressing issues in primary, secondary, and higher education classrooms from a variety of angles.

The Society for History Education (SHE), a nonprofit organization based at California State University, Long Beach, publishes *The History Teacher*. SHE is a collaborating publisher with the Organization of American Historians (OAH) and the Association for Asian Studies (AAS), and is an Affiliate of the American Historical Association (AHA). SHE invites groups and individuals to new and interesting partnerships in the spirit of cooperative learning.

Annual Subscription Rates

Issued in November, February, May, and August.
Includes PRINT & ELECTRONIC versions,
delivered by Post Office and History Cooperative/EBSCO.
Bulk orders for educational programs available.

All rates in U.S. Dollars	United States	Canada/Mexico	All other locations
Individuals	\$32	\$41	\$50
Institutions	\$63	\$72	\$81
Students/Retirees	\$22	\$31	\$31
Lifetime Subscription	\$300	\$350	\$350
Single-issue orders	\$12	\$15	\$20

ORDER ONLINE: Subscribe now using your credit/debit card or request an invoice/purchase order at our website, www.thehistoryteacher.org.

ORDER BY MAIL: Send name and mailing address with check/money order (payable to "Society for History Education, Inc.") or credit/debit card information (Visa, MasterCard, and American Express—indicate card no., exp. date, sec. code, and billing address if applicable).

AHA Offer for K-12 TEACHERS

Save on American Historical Association membership and automatically receive *The History Teacher* and AHA's monthly *Perspectives*. Visit the AHA's Subscription page at www.historians.org/members for details and ordering.

The History Teacher

by THE SOCIETY FOR HISTORY EDUCATION
California State University, Long Beach
1250 Bellflower Boulevard
Long Beach, CA 90840-1601 • U.S.A.
562-985-2573 • fax: 562-985-5434
info@thehistoryteacher.org

www.thehistoryteacher.org



The History Teacher Archives and Indexing

History Cooperative at www.historycooperative.org (1-year "moving wall"), no log-in required

JSTOR at www.jstor.org (3-year "moving wall")

EBSCO at www.ebsco.com (no "moving wall" for EBSCO subscribers—current issue available instantly)

ERIC at www.eric.ed.gov (indexing and abstracts only)

The Society for History Education also offers free article permissions for reproduction in course readers for non-profit educational use.



Complimentary Gift

for new, renewing, & non-subscribers:

"A Life in Public Education: Honoring Gary B. Nash"

A collection of insightful and poignant reflections on the spectacular life and career of historian, author, and educator Gary B. Nash, with contributions from friends, colleagues, and Dr. Nash himself.

Coalition for Western Women's History

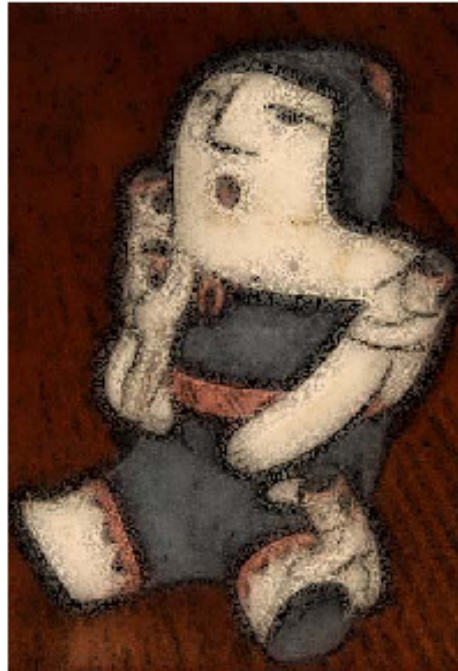

Navajo Storyteller Doll

As an organization, we've been around for 25 years. But we thought we would take this moment to celebrate western women's history, the women who write it, and our sister organization, the Western Association of Women Historians, which has been supporting women's history and women's historians for over 40 years.

www.westernwomenshistory.org

Best wishes for a successful conference.

The Oregon
Historical Quarterly
wants your scholarship.

A peer-reviewed, public history journal published by the Oregon Historical Society since 1900, the *Oregon Historical Quarterly* brings well-researched, well-written history about Oregon and the Pacific Northwest to both scholars and a general audience. Submissions that add new information to the record, employ new perspectives, or take an interpretive, thematic approach to large questions are welcome.

As the centennial of Oregon woman suffrage approaches, scholars are especially aware of the substantial lack of published history about women's work in shaping our past, and *OHQ* is eager to help fill that void.

Find out more about *OHQ* at www.ohs.org.

The editor is happy to communicate with prospective authors at any time.

Get in touch at eliza.canty-jones@ohs.org.

THE JOURNAL OF RECORD FOR OREGON HISTORY



Founded in 1969, the *Western Historical Quarterly*, official journal of the Western History Association, presents original articles dealing with the North American West—expansion and colonization, indigenous histories, regional studies (including western Canada, northern Mexico, Alaska, and Hawaii), and transnational, comparative, and borderland histories. Each issue contains reviews and notices of significant books, as well as recent articles, in the field.

The *Western Historical Quarterly* is available electronically through The History Cooperative, JSTOR, EBSCOHost, and H.W. Wilson.

Manuscript submission info: www.usu.edu/whq/submissions.htm

Graduate Editorial Fellowship info: www.usu.edu/whq/fellowships.htm

Western Historical Quarterly

Utah State University 0740 Old Main Hill Logan UT 84322-0740

whq@usu.edu 435.797.1301 www.usu.edu/whq

MARK YOUR CALENDARS

WAWH 2011 Conference

Huntington Library,
Pasadena, California

April 7-9, 2011

Western Association of Women Historians
www.wawh.org